

PROFILE

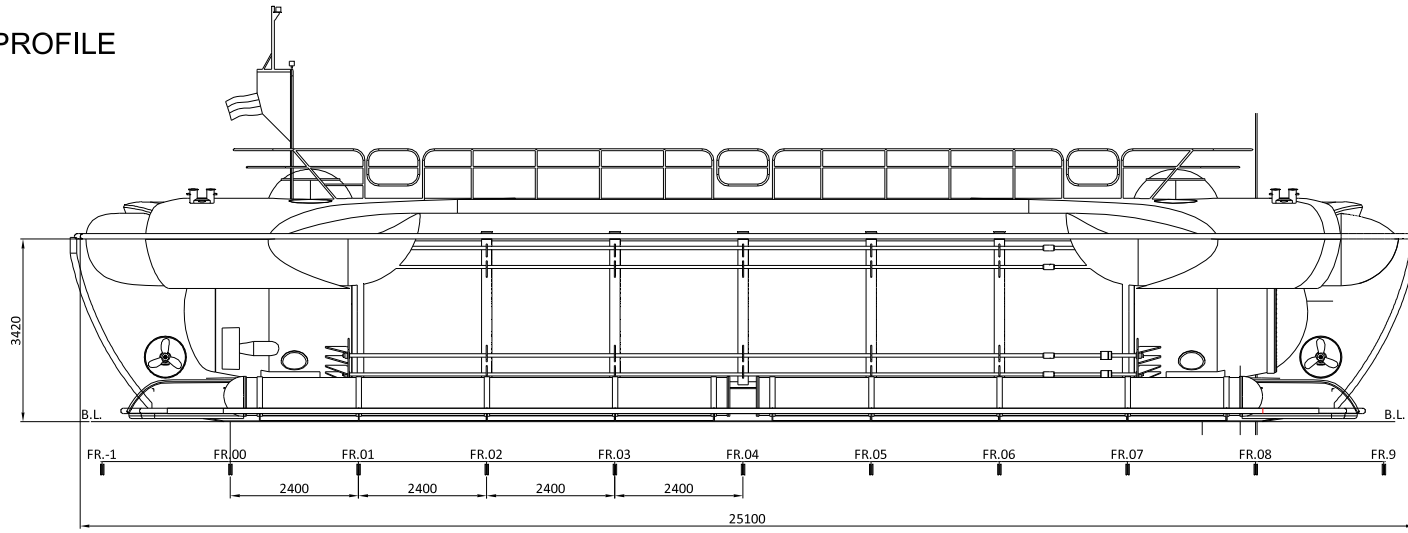

FAIRING HULL DECK

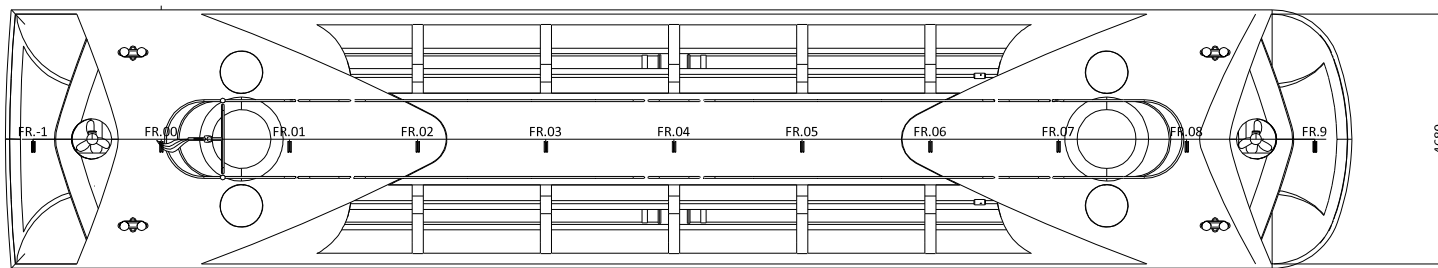

PRESSURE HULL DECK

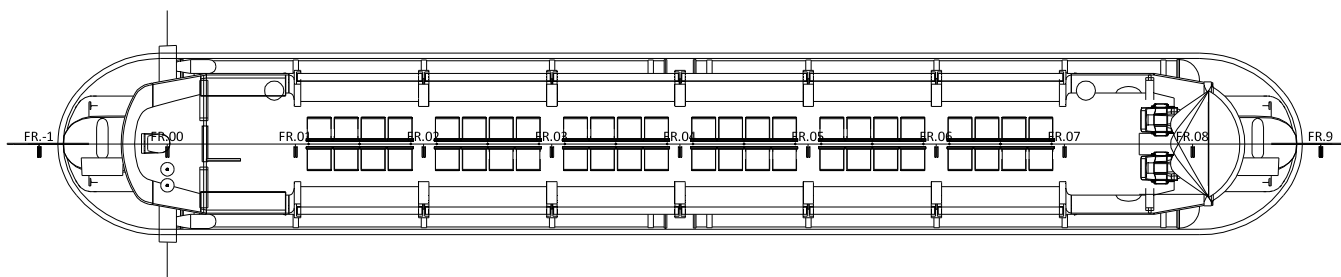

475mm a B.L.

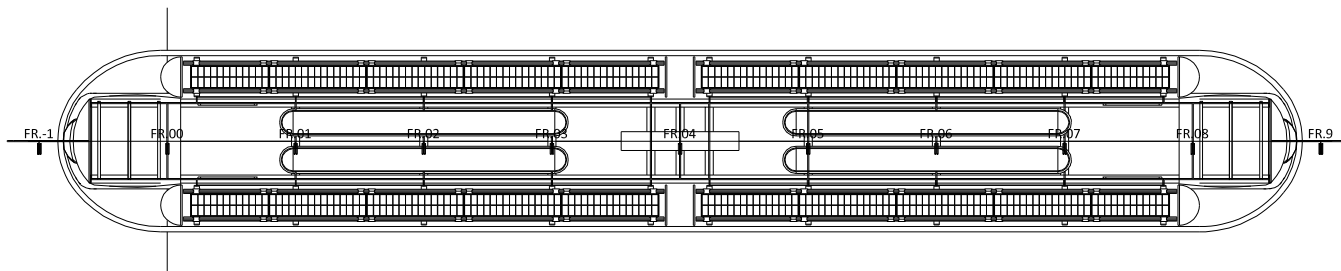

AFT VIEW

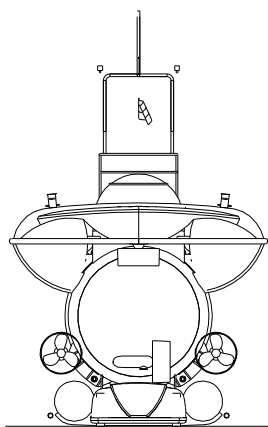

FRONT VIEW

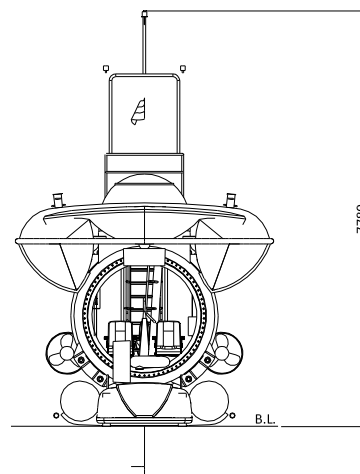

Nominal diving depth:	50.00 m
Nominal diving pressure:	5.033 bar
Maximum operating time:	12 hours
Maximum survival time:	72 hours
LOA:	25.100 m
Beam:	4.680 m
Height:	7.780 m
Draft:	3.420 m
Dry weight:	143 tons
Hull (acrylic) outer diameter:	2.64 m
Acrylic Hull Thickness:	140 mm
Hatch diameter:	1.0 m
Forward speed (max):	2.5 knots
Cruise speed:	0.5 knots
Vertical speed:	0.5 knots
Lateral speed:	0.5 knots
Cruise duration:	12 hours @ 1.0 knots
Passengers:	48
Crew members:	2

Rev.	Prepared by	Description	Date
	Customer BRODOGRAĐEVNA INDUSTRIJA SPLIT d.d.	File P001-101-201-GENERAL ARRANGEMENT Rev.00	Date 2021-10-27
	Company Marine and Energy Solutions DIV d.o.o. HR-10020 Zagreb, Froudeova 5 mes@divgroup.eu	Project TOURIST SUBMARINE CLASS DESIGN	Date 2021-10-27
		Checked by J. Čokić, Nav.Arch.	Date 2021-10-27
		Approved by M. Brić, Nav.Arch.	Date 2021-10-27
		Sheet Name -	Project No. P001
		Document Name GENERAL ARRANGEMENT	Owner Reference xxx
			Scale 100
			Classification No. xx xxx xxx
			Sheet 1
			Identification No. 329-136
			Sheets 1

